



Cushing Land For Sale

MCP MCGRAW
COMMERCIAL
PROPERTIES

NEIL DAILEY, SIOR
Executive Vice President
918.853.7337
ndailey@mcgrawcp.com

KALVIN BURGHOFF
Vice President
832.689.7095
kburghoff@mcgrawcp.com

DAKOTA BRASHER
Sales Associate
918.948.5778
dbrasher@mcgrawcp.com

2210 E Main St,
Cushing, OK 74023

Cushing Land For Sale

2210 E Main St, Cushing, OK 74023

Property Summary



PROPERTY DESCRIPTION

Strategic Location: Situated on E Main Street, this property boasts excellent frontage, ensuring high visibility and easy access for customers.

Existing Restaurant Infrastructure: The property includes an existing restaurant space, saving you time and investment on initial construction. Whether you're looking to launch a new concept or continue with an established brand, this building could accommodate your vision.

Surrounded by Anchor Tenants: Benefit from the draw of nearby corporate tenants, which include well-known national and regional brands Atwoods, McDonalds, Pizza Hut, Mazzios, etc.

Ample Parking: The property offers ample parking space, a crucial advantage in attracting dine-in customers and ensuring a convenient experience.

Growth Potential: Cushing is experiencing growth, and this property is well-positioned to capitalize on the increasing demand for dining and retail options in the area.

LOCATION DESCRIPTION

Prime commercial property located in the heart of Cushing, Oklahoma. This property features an existing restaurant building, offering an opportunity for redevelopment or for investors or operators looking to establish or expand their presence.

PROPERTY HIGHLIGHTS

- 3,781 SF on .578 Acres
- Built in 1981
- Stud/Brick Veneer construction, Built-Up Tar/Gravel Roof
- Zoned C3 (General Commercial)
- Mens & Womens Restrooms (2)
- FEMA Zone X (Minimal Flood Hazard)

OFFERING SUMMARY

Sale Price:	\$450,000
Lot Size:	0.58 Acres

NEIL DAILEY, SIOR
Executive Vice President
918.853.7337
ndailey@mcgrawcp.com

KALVIN BURGHOFF
Vice President
832.689.7095
kburghoff@mcgrawcp.com

DAKOTA BRASHER
Sales Associate
918.948.5778
dbrasher@mcgrawcp.com

MCP MCGRAW
COMMERCIAL
PROPERTIES

Cushing Land For Sale

2210 E Main St, Cushing, OK 74023

Floor Plans

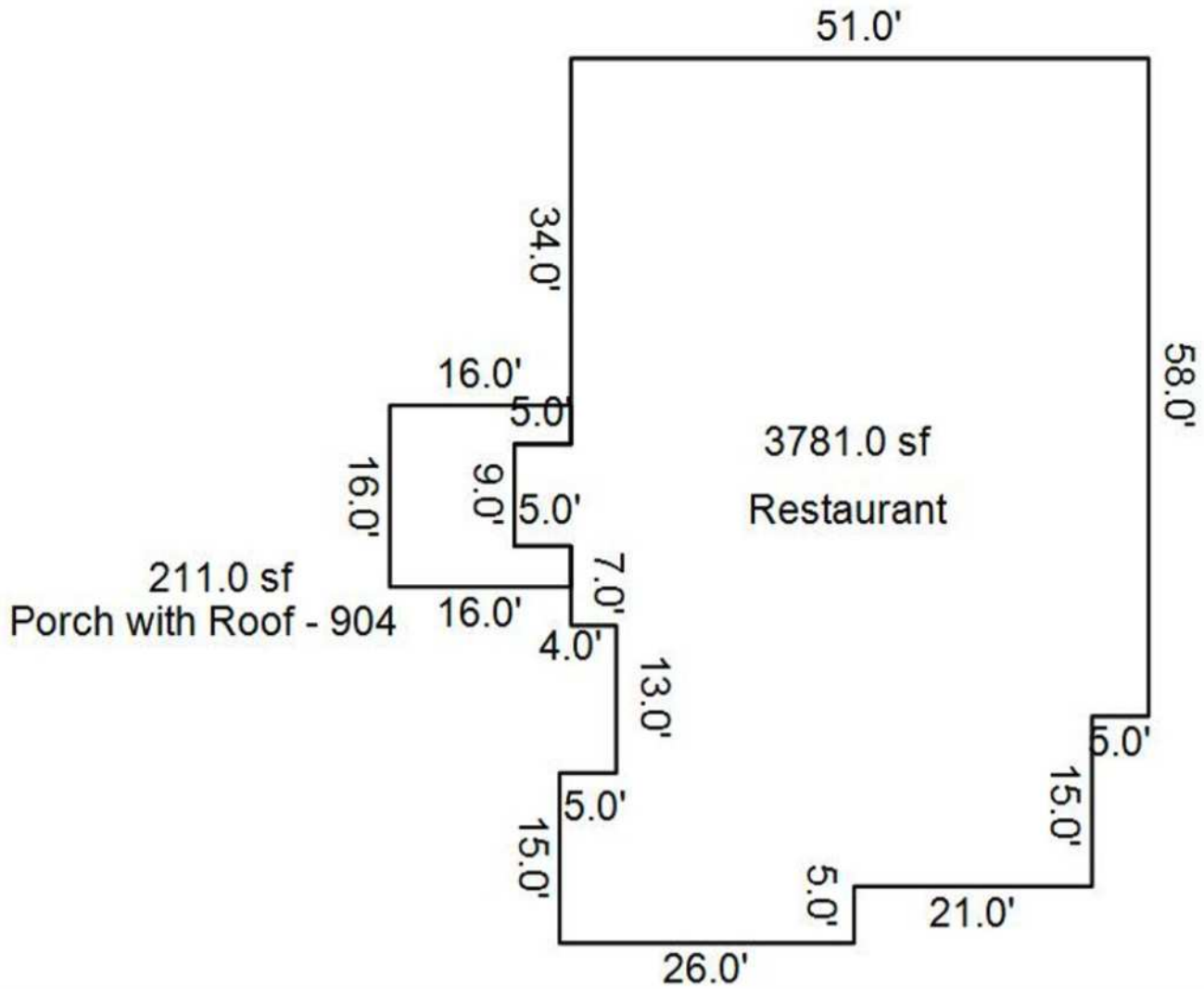

NEIL DAILEY, SIOR
Executive Vice President
918.853.7337
ndailey@mcgrawcp.com

KALVIN BURGHOFF
Vice President
832.689.7095
kburghoff@mcgrawcp.com

DAKOTA BRASHER
Sales Associate
918.948.5778
dbrasher@mcgrawcp.com

MCP MCGRAW
COMMERCIAL
PROPERTIES

Cushing Land For Sale

2210 E Main St, Cushing, OK 74023

Zoning Map

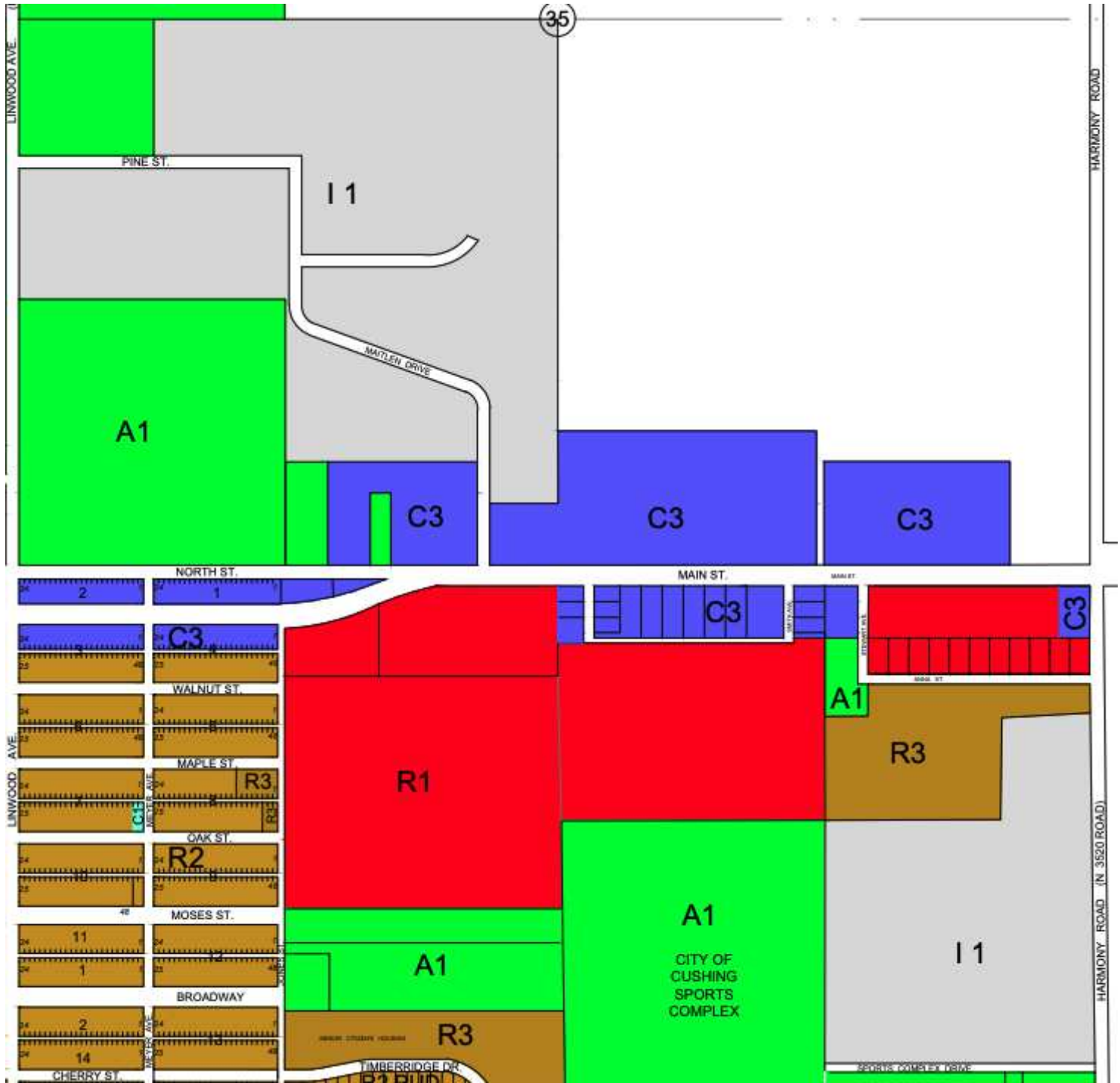

NEIL DAILEY, SIOR
Executive Vice President
918.853.7337
ndailey@mcgrawcp.com

KALVIN BURGHOFF
Vice President
832.689.7095
kburghoff@mcgrawcp.com

DAKOTA BRASHER
Sales Associate
918.948.5778
dbrasher@mcgrawcp.com

MCP MCGRAW
COMMERCIAL
PROPERTIES

Cushing Land For Sale

2210 E Main St, Cushing, OK 74023

FEMA Flood Map



USGS The National Map, Orthoimagery 5/14/24

Powered by Esri

<p>PIN</p> <ul style="list-style-type: none"> Approximate location based on user input and does not represent an authoritative property location <p>MAP PANELS</p> <ul style="list-style-type: none"> Selected FloodMap Boundary Digital Data Available No Digital Data Available Unmapped <p>OTHER AREAS</p> <ul style="list-style-type: none"> NO SCREEN Area of Minimal Flood Hazard Zone X Effective LOMRs Area of Undetermined Flood Hazard Zone D Otherwise Protected Area Coastal Barrier Resource System Area 	<p>SPECIAL FLOOD HAZARD AREAS</p> <ul style="list-style-type: none"> Without Base Flood Elevation (BFE) Zone A, X, AE With BFE or Depth Regulatory Floodway Zone AE, AO, AH, VE, AR <p>OTHER AREAS OF FLOOD HAZARD</p> <ul style="list-style-type: none"> 0.2% Annual Chance Flood Hazard, Areas of 1% annual chance flood with average depth less than one foot or with drainage areas of less than one square mile Zone X Future Conditions 1% Annual Chance Flood Hazard Zone X Area with Reduced Flood Risk due to Levee. See Notes, Zone X Area with Flood Risk due to Levee Zone D 	<p>OTHER FEATURES</p> <ul style="list-style-type: none"> Cross Sections with 1% Annual Chance Water Surface Elevation Coastal Transect Base Flood Elevation Line (BFE) Limit of Study Jurisdiction Boundary Coastal Transect Baseline Profile Baseline Hydrographic Feature <p>GENERAL STRUCTURES</p> <ul style="list-style-type: none"> Channel, Culvert, or Storm Sewer Levee, Dike, or Floodwall
---	--	---

NEIL DAILEY, SIOR
Executive Vice President
918.853.7337
ndailey@mcgrawcp.com

KALVIN BURGHOFF
Vice President
832.689.7095
kburghoff@mcgrawcp.com

DAKOTA BRASHER
Sales Associate
918.948.5778
dbrasher@mcgrawcp.com

MCP MCGRAW
COMMERCIAL
PROPERTIES

Cushing Land For Sale

2210 E Main St, Cushing, OK 74023

Location Map

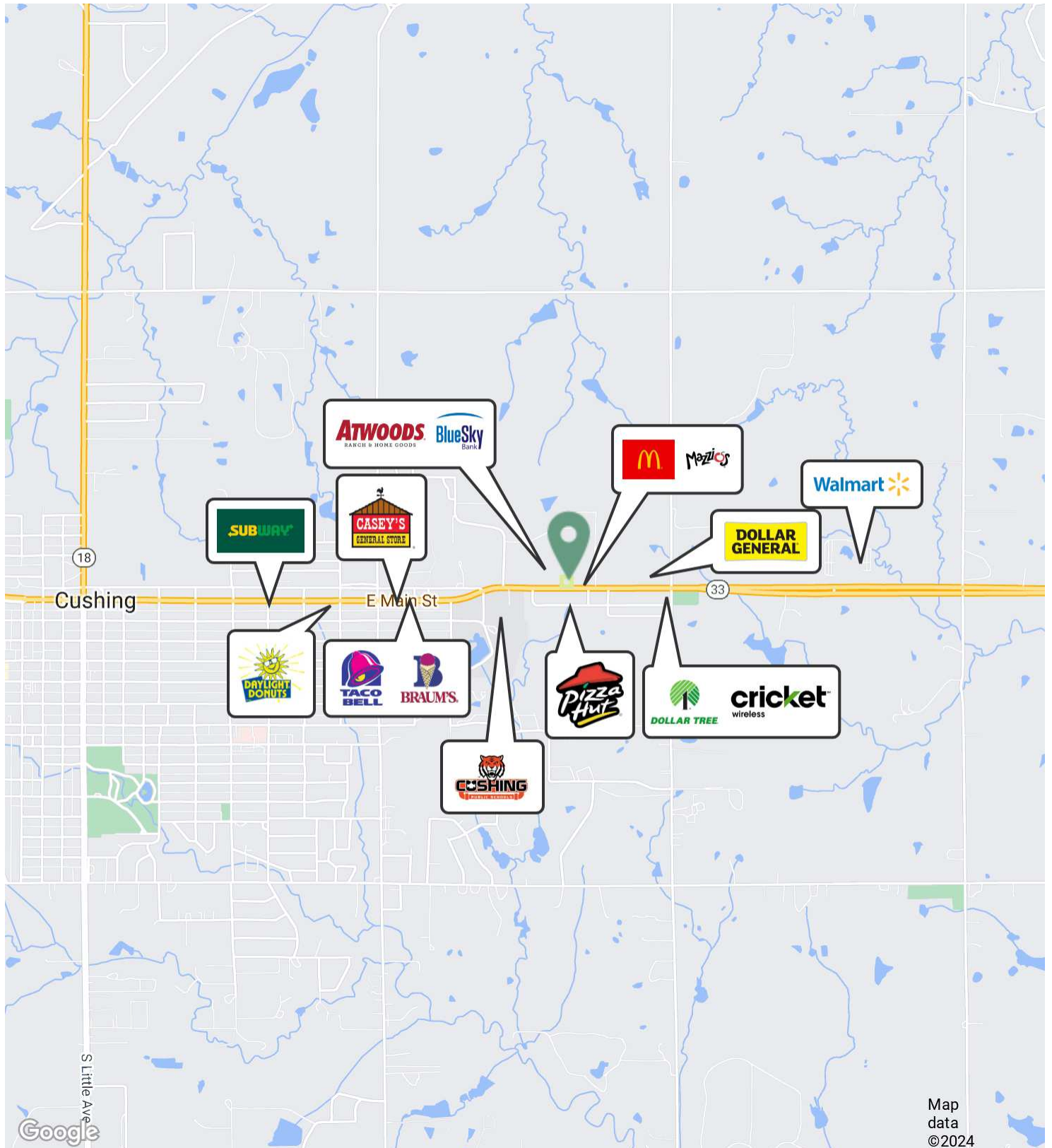

Map data
©2024

NEIL DAILEY, SIOR
Executive Vice President
918.853.7337
ndailey@mcgrawcp.com

KALVIN BURGHOFF
Vice President
832.689.7095
kburghoff@mcgrawcp.com

DAKOTA BRASHER
Sales Associate
918.948.5778
dbrasher@mcgrawcp.com

MCP MCGRAW
COMMERCIAL
PROPERTIES

Cushing Land For Sale

2210 E Main St, Cushing, OK 74023

Demographics Map & Report

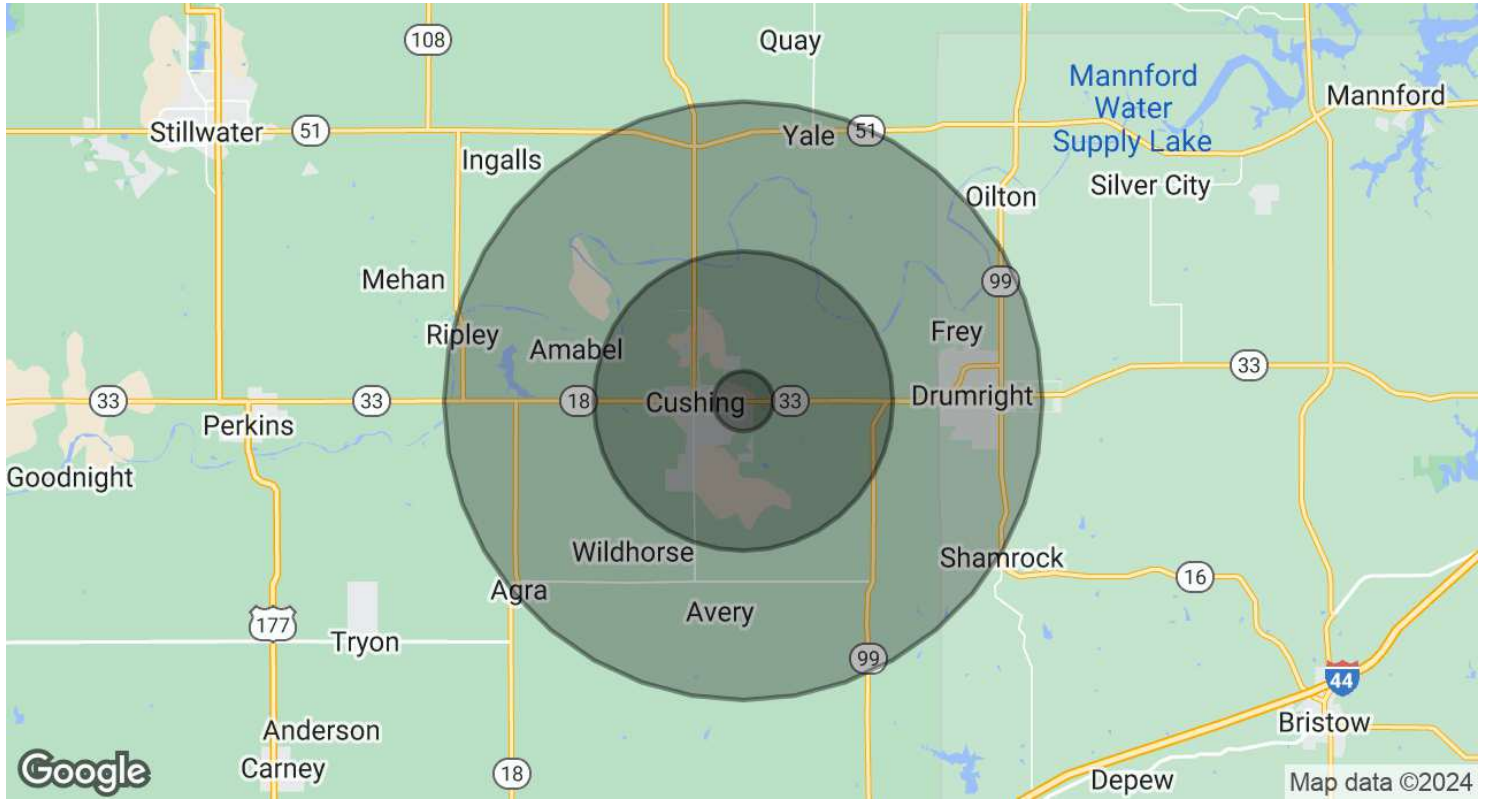

POPULATION	1 MILE	5 MILES	10 MILES
Total Population	1,443	10,372	19,274
Average Age	40	40	41
Average Age (Male)	38	39	40
Average Age (Female)	42	42	42

HOUSEHOLDS & INCOME	1 MILE	5 MILES	10 MILES
Total Households	595	3,602	7,238
# of Persons per HH	2.4	2.9	2.7
Average HH Income	\$63,164	\$66,848	\$66,544
Average House Value	\$126,018	\$217,929	\$208,227

Demographics data derived from AlphaMap

NEIL DAILEY, SIOR
Executive Vice President
918.853.7337
ndailey@mcgrawcp.com

KALVIN BURGHOFF
Vice President
832.689.7095
kburghoff@mcgrawcp.com

DAKOTA BRASHER
Sales Associate
918.948.5778
dbrasher@mcgrawcp.com

MCP MCGRAW
COMMERCIAL
PROPERTIES