

PROPERTY DESCRIPTION:
 LOCATED GENERALLY SOUTH AND EAST OF THE INTERSECTION OF BROOKHOLLOW PARKWAY AND CENTER WAY, NORCROSS, GEORGIA. THIS PROPERTY HAS 296 FEET OF FRONTAGE ON BROOKHOLLOW AND 198 FEET OF FRONTAGE ON CENTER WAY . CONTAINS 47,059 SQUARE FEET, OR 1.0803 ACRES, MORE OR LESS.

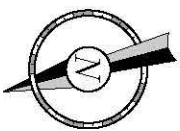
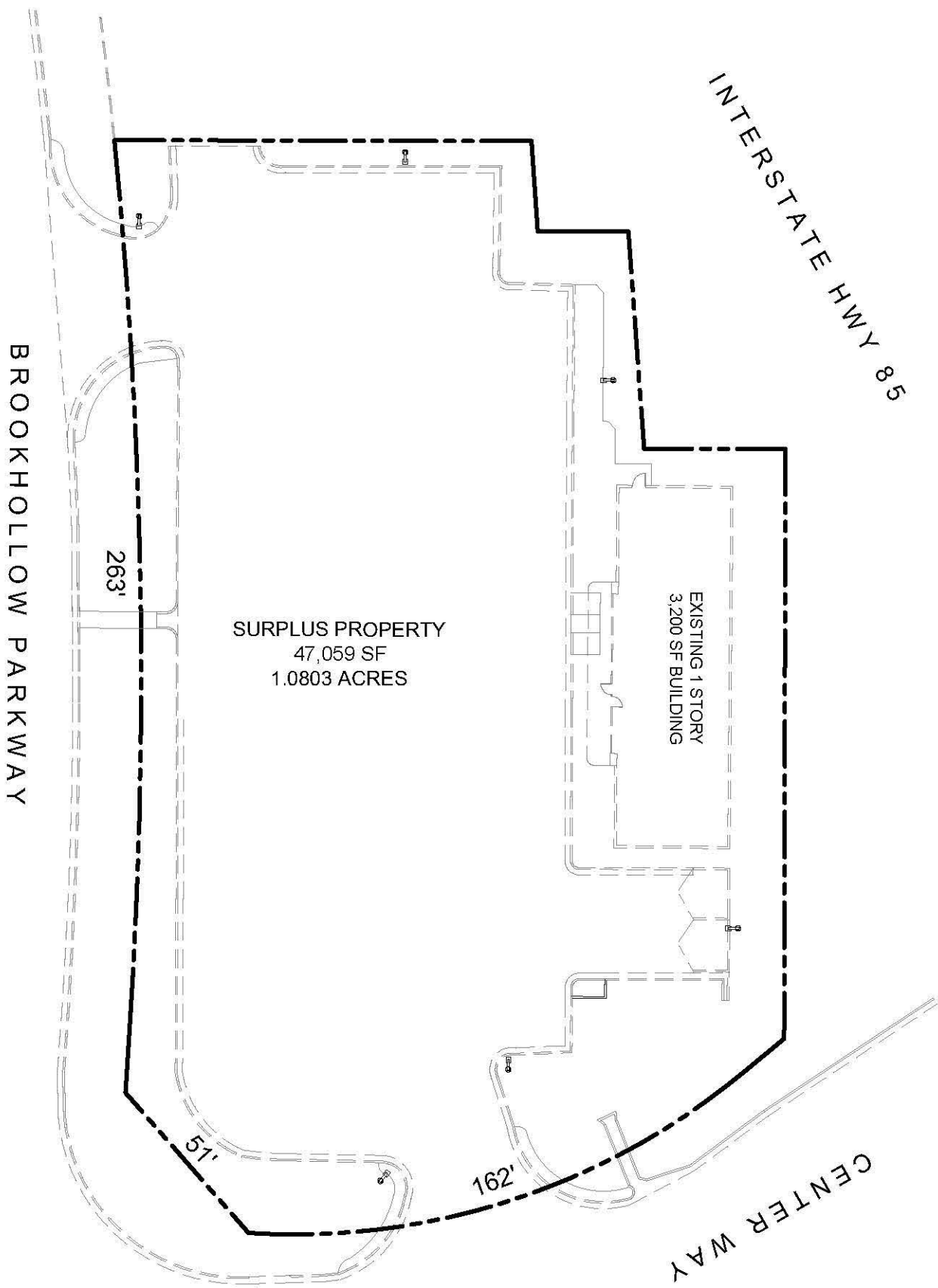

REV	DATE	DESCRIPTION

ORIGINAL ISSUE DATE: 07-20-15

PROJECT: E0705-1
 DIVISION: 07
 VERSION: 001
 DESIGNED BY:
 DRAWN BY: KSE
 REVIEWED BY:



QuikTrip No. E0705-1
 5770 BROOKHOLLOW PARKWAY
 NORCROSS, GA

PROJECT NO.:	
--------------	--

SHEET TITLE:	SURPLUS PROPERTY
SHEET NUMBER:	1