

**PROPERTY DESCRIPTION:**  
 LOCATED TO THE SOUTH AND WEST OF THE INTERSECTION OF LACKMAN ROAD AND WEST 95TH STREET, LENEXA, KANSAS. THIS PROPERTY HAS 218 FEET OF FRONTAGE ON LACKMAN AND 205 FEET OF FRONTAGE ON THE INTERPARCEL ROAD. CONTAINS 42,419 SQUARE FEET, OR 0.9738 ACRES, MORE OR LESS.

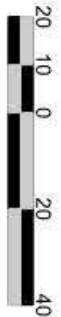
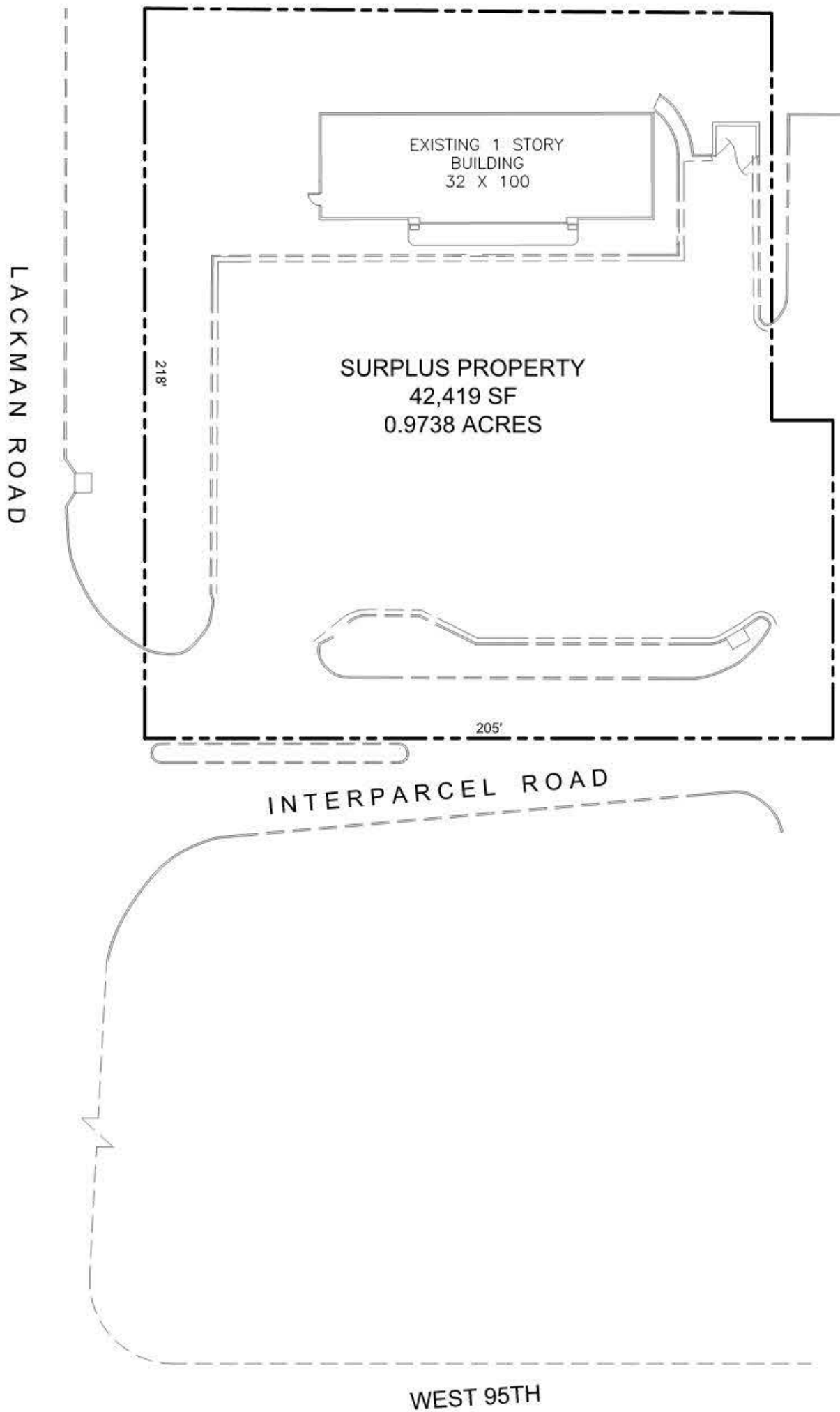

SHEET NUMBER:	1
---------------	---

SHEET TITLE:	SURPLUS PROPERTY
--------------	------------------

REV	DATE	DESCRIPTION

ORIGINAL ISSUE DATE:

PROJ: E242
DIVISION:
DESIGNED BY:
DRAWN BY:
REVIEWED BY:



**QuikTrip No. E242-1**  
 9530 LACKMAN ROAD  
 LENEXA, KS

PROJECT NO.:	
--------------	--