

PROPERTY DESCRIPTION:

LOCATED GENERALLY NORTH AND WEST OF INTERSTATE 485 AND WEST W.T. HARRIS BOULEVARD, CHARLOTTE NORTH CAROLINA. THIS PARCEL HAS APPROXIMATELY 347 FEET OF FRONTAGE ON 485 AND IS DIRECTLY ADJACENT TO PROPOSED QUIKTRIP STORE 1087 FOR 448 FEET. CONTAINS 302,870 SQUARE FEET, OR 6.9529 ACRES, MORE OR LESS.

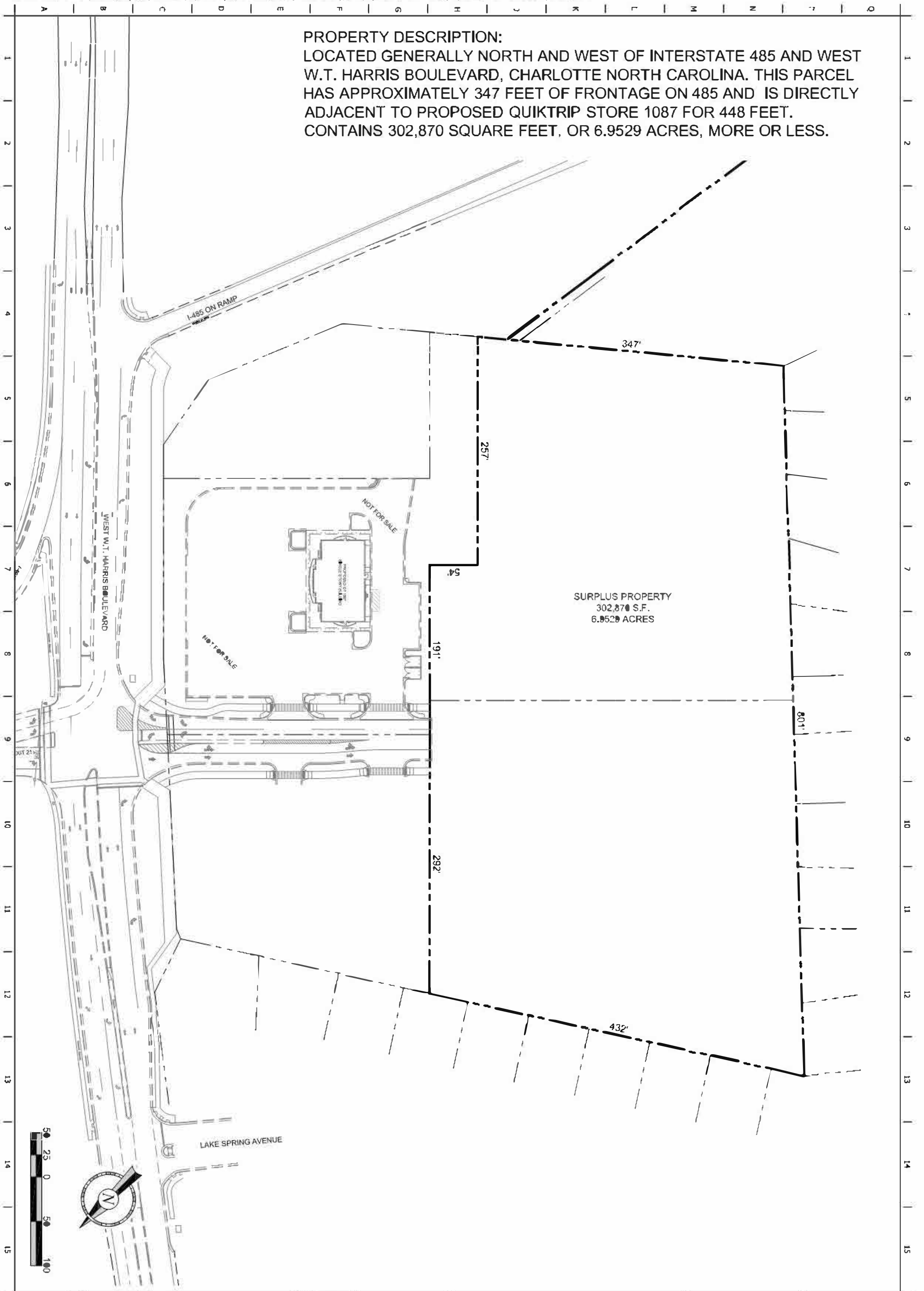

SURPLUS PROPERTY
302,870 S.F.
6.9529 ACRES

QuikTrip No. E1087-3

WEST WT HARRIS BLVD & INTERSTAE 485
CHARLOTTE, NC



FOR THE COMPANY, THE SURPLUS PROPERTY SHALL BE CONSIDERED AS A SURPLUS PROPERTY. THIS PROPERTY IS NOT TO BE USED FOR ANY OTHER PURPOSES.

DATE: 6/27/2018
DRAWN BY: [Name]
CHECKED BY: [Name]
REVIEWED BY: [Name]

REV	DATE	DESCRIPTION

ORIGINAL ISSUE DATE:

PROJECT NUMBER: 1087-3
SHEET NUMBER: 1