

PROPERTY DESCRIPTION:
 LOCATED WEST OF THE NORTHWEST CORNER OF JUSTIN ROAD AND SUMMIT AVENUE, LEWISVILLE, TEXAS. THIS PROPERTY HAS 244 FEET OF FRONTAGE ON JUSTIN AND IS WEST OF AND ADJACENT TO QUIK TRIP #942 FOR 300 FEET. CONTAINS 73,898 SQUARE FEET OR 1.6964 ACRES MORE OR LESS.

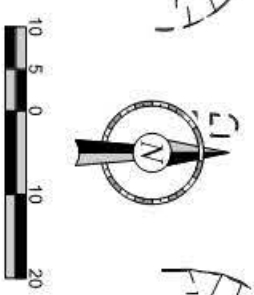
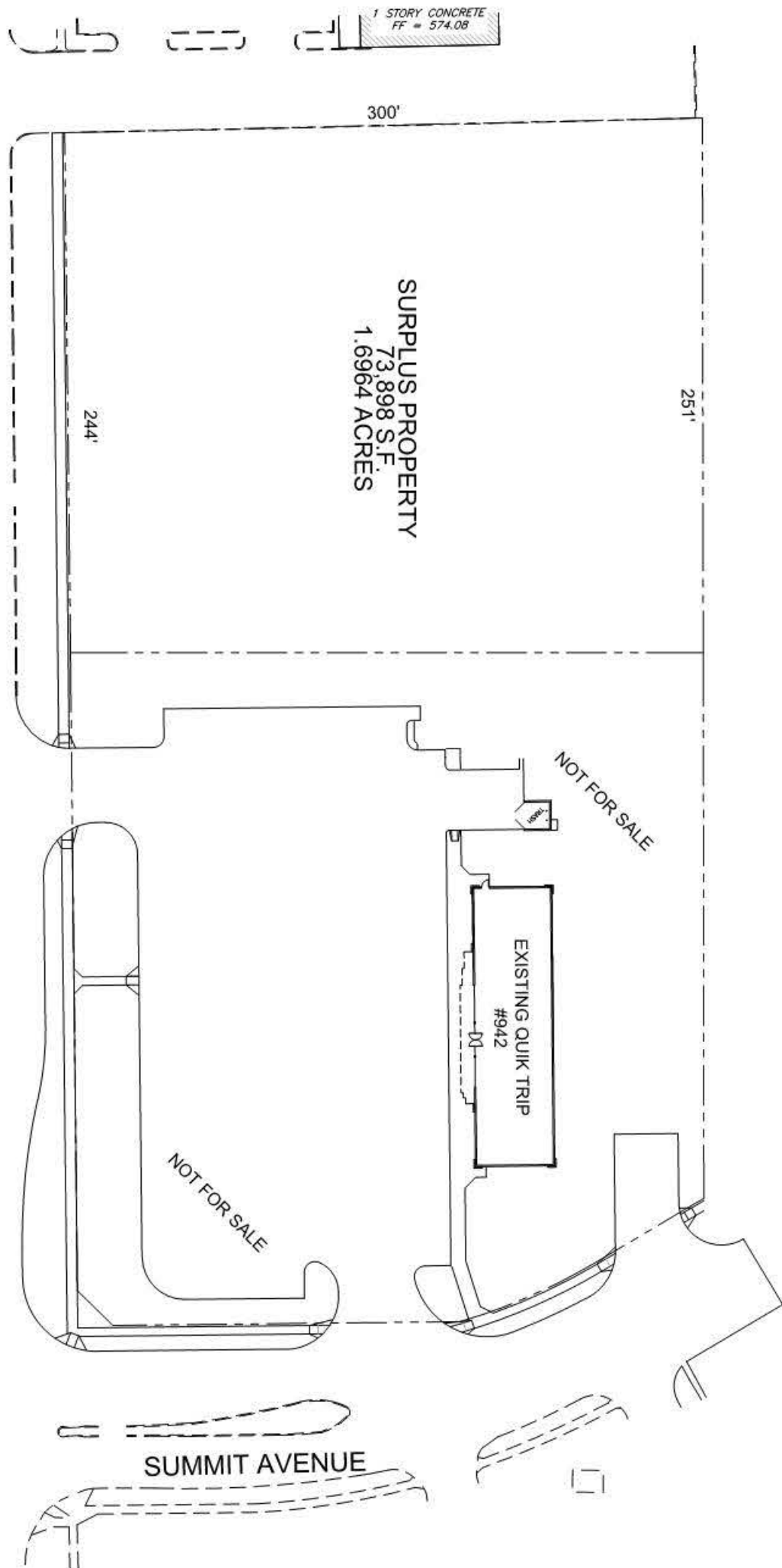

SHEET NUMBER 1	SHEET TITLE SURPLUS PROPERTY	REV	DATE	DESCRIPTION
ORIGINAL ISSUE DATE: _____				
PHOTO: 8/21/05/01/12 DIVISION: 013 DESIGNED BY: HW DRAWN BY: HW REVIEWED BY: HW				
QuikTrip No. 4942 JUSTIN ROAD & SUMMIT AVENUE LEWISVILLE, TX				
PROJECT NO.: 4942				