

PROPERTY DESCRIPTION:
 LOCATED TO THE SOUTH AND WEST OF THE INTERSECTION OF NORTH OAK TRAFFICWAY AND NORTH EAST 94TH STREET, KANSAS CITY, MISSOURI. THIS PROPERTY HAS 324 FEET OF FRONTAGE ON NORTH OAK AND 267 FEET OF FRONTAGE ON 94TH. CONTAINS 73,624 SQUARE FEET, OR 1.6902 ACRES, MORE OR LESS.

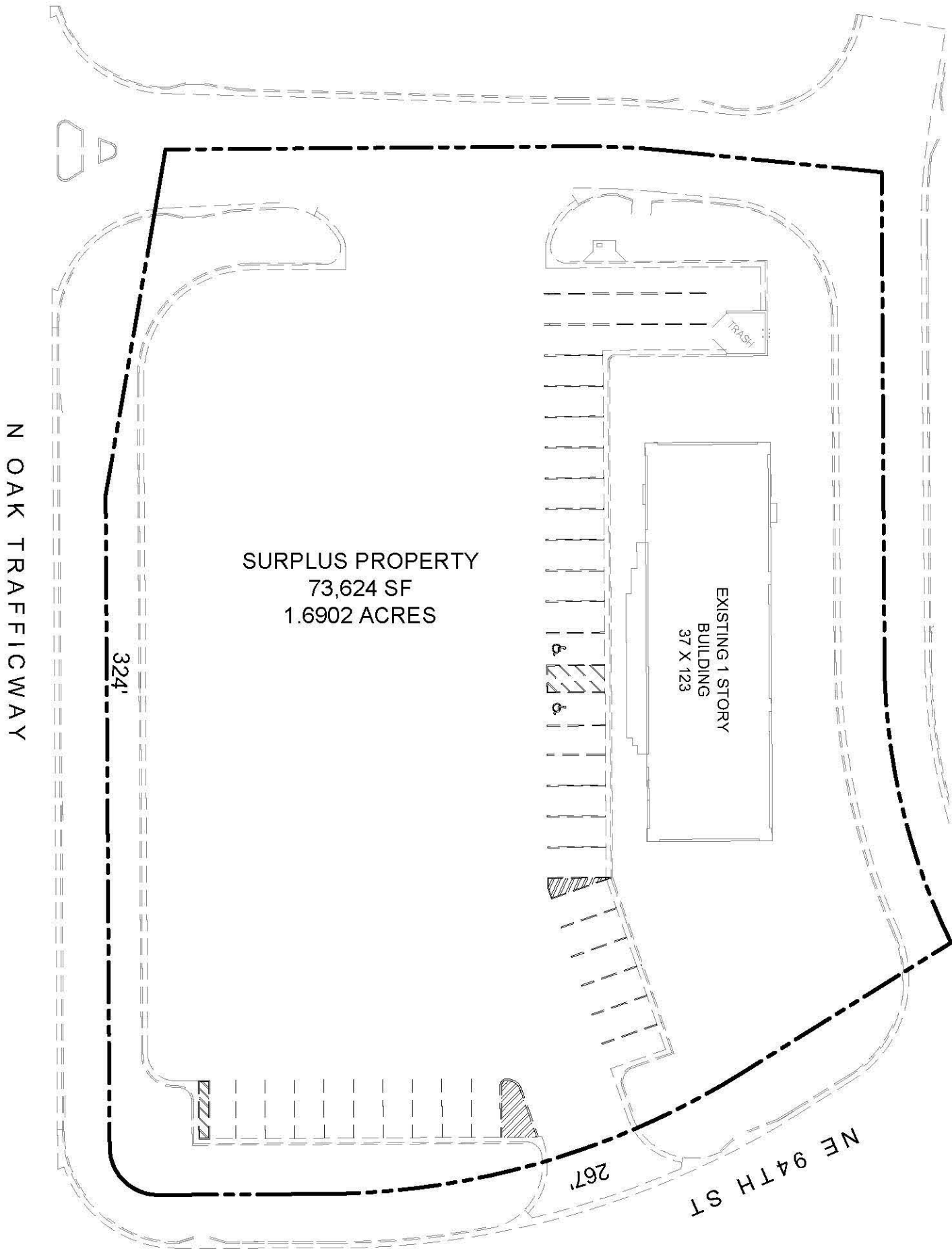

N OAK TRAFFICWAY

SURPLUS PROPERTY
 73,624 SF
 1.6902 ACRES

EXISTING 1 STORY
 BUILDING
 37 X 123

NE 94TH ST

324'

267'

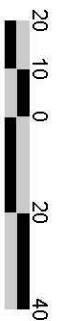
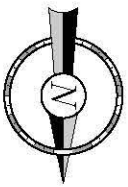

REV	DATE	DESCRIPTION

ORIGINAL ISSUE DATE:

PROJECT: E221-7 (09/01/12)
 DIVISION:
 VERSION: 001
 DESIGNED BY:
 DRAWN BY:
 REVIEWED BY:



QuikTrip No. E221-7
 NORTH OAK TRFFICWAY & NE 94th STREET
 KANSAS CITY, MO

PROJECT NO.:

SHEET TITLE:
 SURPLUS PROPERTY

SHEET NUMBER:

1