

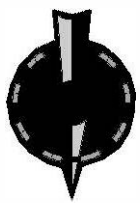

PROPERTY DESCRIPTION:

LOCATED GENERALLY SOUTH AND WEST OF THE INTERSECTION OF MANCHESTER ROAD AND KIEFER CREEK, ELLISVILLE, MISSOURI. THIS PROPERTY HAS APPROXIMATELY 258 FEET OF FRONTAGE ON KIEFER CREEK, AND IS ADJACENT TO PROPOSED QUIK TRIP STORE NUMBER 634 FOR 234 FEET. CONTAINS 35,828 SQUARE FEET OR 0.8225 ACRES MORE OR LESS.

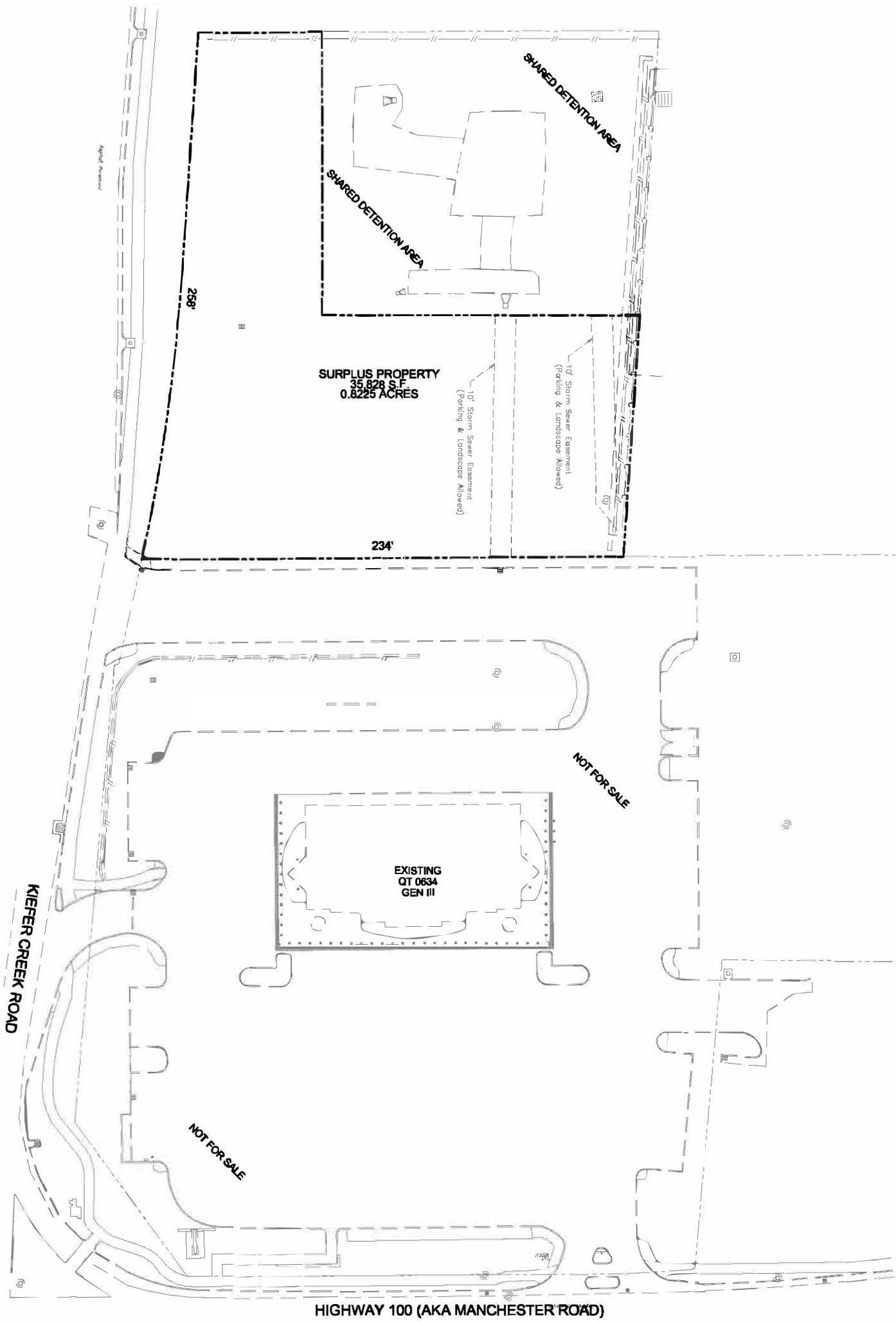

SHEET TITLE: SURPLUS PROPERTY SHEET NUMBER: 1	REV DATE DESCRIPTION	PROJECT NO.: #634	 QuikTrip No. E634 15902 MANCHESTER ROAD ELLISVILLE, MO
	ORIGINAL ISSUE DATE:		
PROJECT NO.: #634 PROJECT TITLE: SURPLUS PROPERTY DESIGNER: RHW DRAWN BY: RHW REVIEWED BY: WAA		PROJECT NO.: #634	